

جامعة التقنية والعلوم التطبيقية بشناس
University of Technology and Applied Sciences - Shinas

دليل التعليمات للطلاب حول:

آلية تثبيت واستخدام متصفح "Lockdown Browser"

ملاحظة:

- في المرة الأولى ، يجب تثبيت برنامج "Lockdown Browser" على جهاز الكمبيوتر/الحاسوب المحمول الخاص بك.
- في المرات القادمة ، يمكنك البدء مباشرة من الخطوة رقم 5.

Notice:

- In the first time, you must install the Lockdown Browser program on your computer/laptop.
- In the next times, you can start from the step No. 5.

1. سجّل الدخول إلى منصة التعليم الإلكتروني (E-Learning) وانقر على رابط الاختبار في مقررك الدراسي.

1. Log into eLearning course and click on the exam link.

Model Quiz

Mock Quiz

University of Technology and Applied Sciences - Shinas

Instructions to students before Conducting Online Quiz

1. Quizzes are part of the Assessment and University students should adhere to the Rules and regulations regarding the Exams and Academic Integrity during Quiz too.
2. Duration of Quiz :20 **minutes**.*
3. Date of the Quiz :This Quiz will be available from 24.05.2021 to 28.05.2021
4. Time slot in which Quiz will be Available : Open during the entire time slot
5. Total Number of Questions :
6. The Scored Marks with Student's Response and Actual Answers will be available immediately after the allocated time schedule.
7. Students should be aware that answered choice cannot be changed once after submit button is pressed.
8. Unanswered questions will be awarded with Zero marks.
9. Quiz will not be available in E Learning after the scheduled time.
10. Quiz will be over once the allocated time is over. Time duration will be maintained by the internal counter set for it.

*Course lecturer has to mention the details.

NB: Instructions are drafted as per the suggestions and discussions happened in the Engineering

Academic Council Meeting dated 15/10/2020 (Thursday)

2. انقر فوق خيار "Download Lockdown Browser".

2. Click on the option "Download Lockdown Browser".

This quiz has been configured so that students may only attempt it using the Respondus LockDown Browser.

This quiz opened at Thursday, 27 May 2021, 11:00 AM

Time limit: 25 mins

Grading method: Highest grade

Respondus LockDown Browser with Respondus Monitor (webcam) is required for this exam.

[Download LockDown Browser](#) | [Check your LockDown Browser Setup](#)

Launch LockDown Browser

Back to the course

3. سينقلك المتصفح إلى نافذة جديدة، انقر على "INSTALL NOW" كما هو موضح في الصورة. وسيبدأ تنزيل برنامج Lockdown Browser على جهاز الكمبيوتر / الحاسوب المحمول.

3. A new window will open, then click on "INSTAL NOW" as it is clear in the picture. The program will be downloading on you computer/laptop.

Respondus
Assessment Tools for Learning Systems

LockDown Browser

OVERVIEW

ONLINE EXAM

This brief video explains the basic features of LockDown Browser and why it's used at your institution.

Copyright © 2020 Respondus, Inc. All rights reserved.
[Privacy & Cookies](#)

LockDownBrowser...exe
11.7/82.7 MB, 36 secs left

Respondus
Assessment Tools for Learning Systems

LockDown Browser

OVERVIEW

ONLINE EXAM

This brief video explains the basic features of LockDown Browser and why it's used at your institution.

VERSION

Version: 2.0.7.03
Your system: Windows 10
Download size: 82.8 MB
[System requirements](#)

Do you need the Mac version?

INSTALL

Install LockDown Browser for:
University of Technology and Applied Sciences
- Shinas

INSTALL NOW

Note: Your antivirus software must allow you to install software.

By clicking the "Install Now" button, you acknowledge that you have read and agree to the [Respondus Inc. License Agreement](#)

Copyright © 2020 Respondus, Inc. All rights reserved.
[Privacy & Cookies](#)

4. انقر نقرًا مزدوجًا فوق ملف exe الذي تم تنزيله لتثبيت Lockdown Browser واتباع التعليمات التي تظهر على الشاشة لإكمال التثبيت.

4. Double click on the exe file that was downloaded to install the Lockdown Browser and follow the instructions to complete the installation.

Respondus
Assessment Tools for Learning Systems

LockDown Browser

OVERVIEW

ONLINE EXAM

This brief video explains the basic features of LockDown Browser and why it's used at your institution.

VERSION

Version: 2.0.7.03
Your system: Windows 10
Download size: 82.8 MB
[System requirements](#)

[Do you need the Mac version?](#)

THANK YOU

Thank you for downloading LockDown Browser.

The downloaded file will have the name **LockDownBrowser-2-0-7-03.exe**. Locate and double-click the file to start the setup process. Follow the onscreen instructions.

Once installed, locate the LockDown Browser icon on your desktop and start the application.

Copyright © 2020 Respondus, Inc. All rights reserved.
[Privacy & Cookies](#)

LockDownBrowser...exe ^

Show all x

5. انتقل إلى صفحة الاختبار للمقرر الدراسي في منصة التعليم الإلكتروني eLearning ، وانقر على رابط الاختبار ثم اضغط على "Launch lockdown browser".

5. Open the exam page on eLearning course, click on the exam link and then click on "Launch lockdown browser"

This quiz has been configured so that students may only attempt it using the Respondus LockDown Browser.

This quiz opened at Thursday, 27 May 2021, 11:00 AM

Time limit: 25 mins

Grading method: Highest grade

Respondus LockDown Browser with Respondus Monitor (webcam) is required for this exam.

[Download LockDown Browser](#) | [Check your LockDown Browser Setup](#)

Launch LockDown Browser

Back to the course

6. في مربع الحوار، حدد "السماح دائمًا لـ mylearning.shct.edu.om بفتح روابط من هذا النوع في التطبيق المرتبط"، ثم انقر فوق "Open Lockdown Browser".

6. In the dialogue box, click on the small box "Always allow mylearning.shct.edu.om to open links of this type in the associated app" and then click on "Open Lockdown Browser".

7. انقر فوق "نعم" في المربع المنبثق كما هو موضح في الصورة أدناه:

7. Click on "Yes" in the box as shown in the picture below:

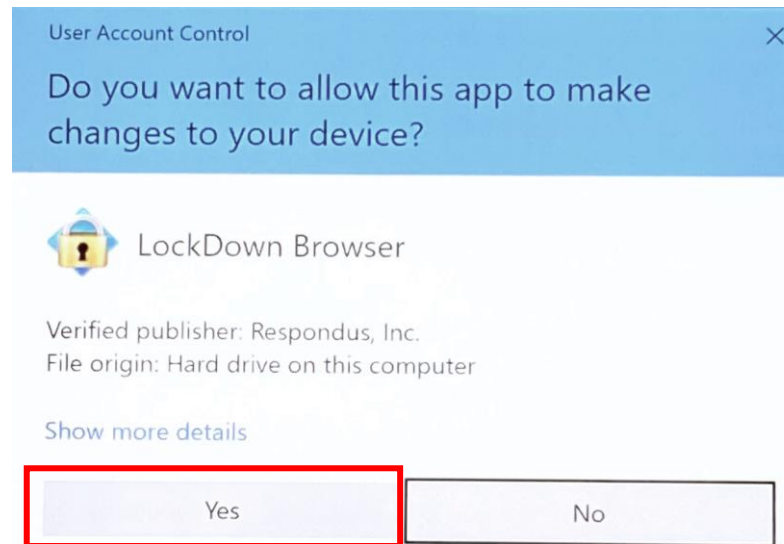

8. قد يطلب منك برنامج Lockdown Browser إغلاق بعض البرامج. افعل ذلك بالنقر فوق "Close Process"

8. The Lockdown Browser program may ask to close all programs. Follow that and click on "Close Process".

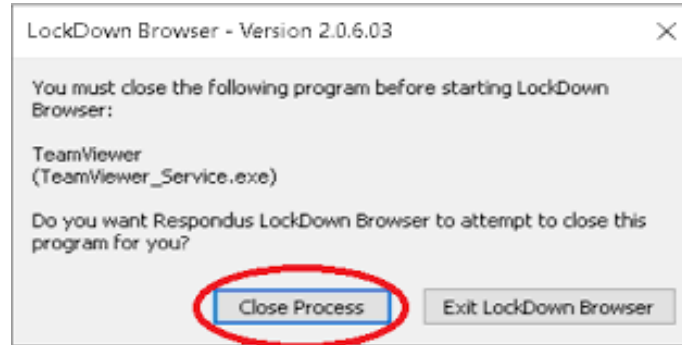

9. انقر على بدء الاختبار "Start Quiz".

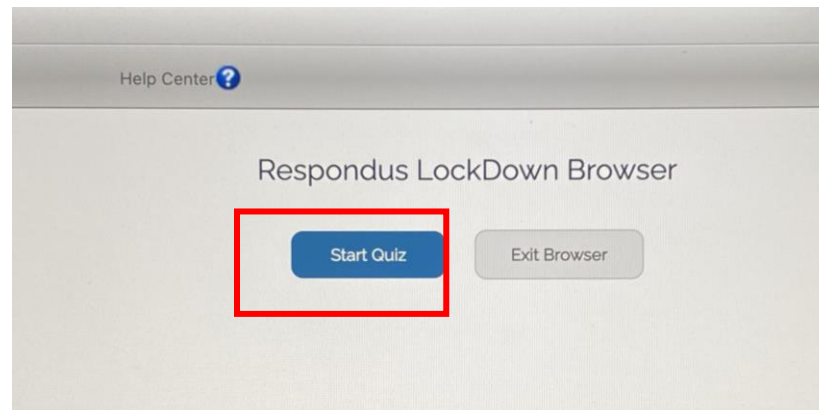

10. اتبع الخمس خطوات المطلوبة قبل بدء الإجابة على أسئلة الاختبار.

10. Follow the required 5 steps before you start answering the exam questions.

الخطوة الأولى:
شروط الاستخدام

Step 1:
TERMS OF USE

اضغط على "Agree" للانتقال للخطوة التي تليها.

Click on "Agree" to move the second step.

Step 2: Webcam Check

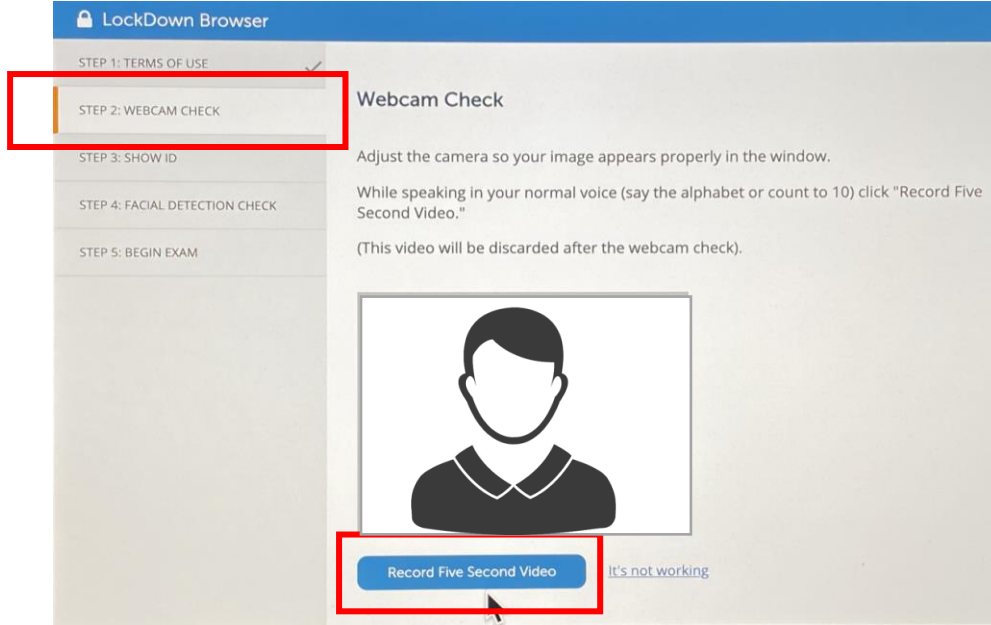

ب. قم بتسجيل فيديو لمدة 5 ثواني للتأكد من فاعلية الكاميرا والصوت
علما بأن الفيديو سيتم حذفه لاحقا.

B. Record Five Second Video to ensure the effectiveness of your camera knowing that the video will be discarded after the Webcam Check

الخطوة الثانية: التأكد من الكاميرا

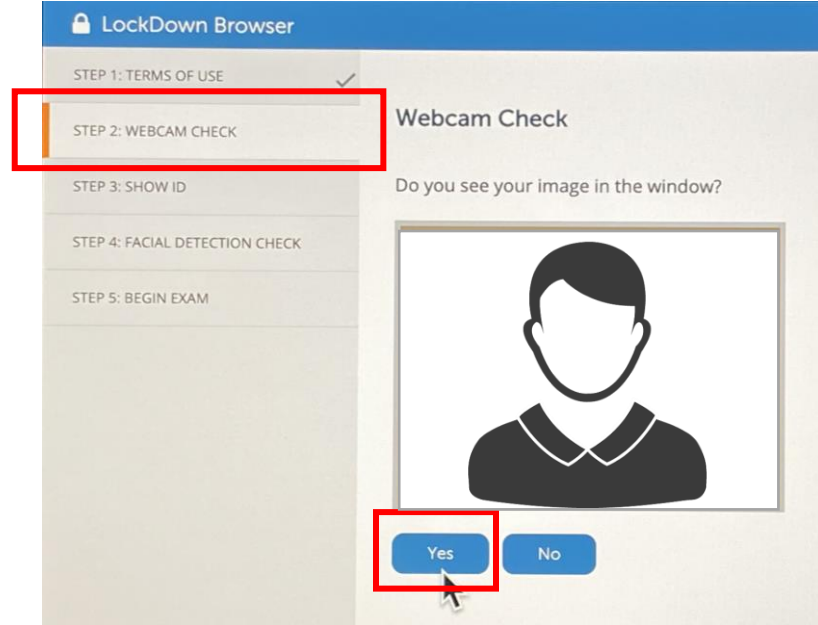

أ. التقط صورة واضحة لك بالضغط على "Yes".

A. Take a photo of yourself by clicking "Yes".

Step 2: Webcam Check

الخطوة الثانية: التأكد من الكاميرا

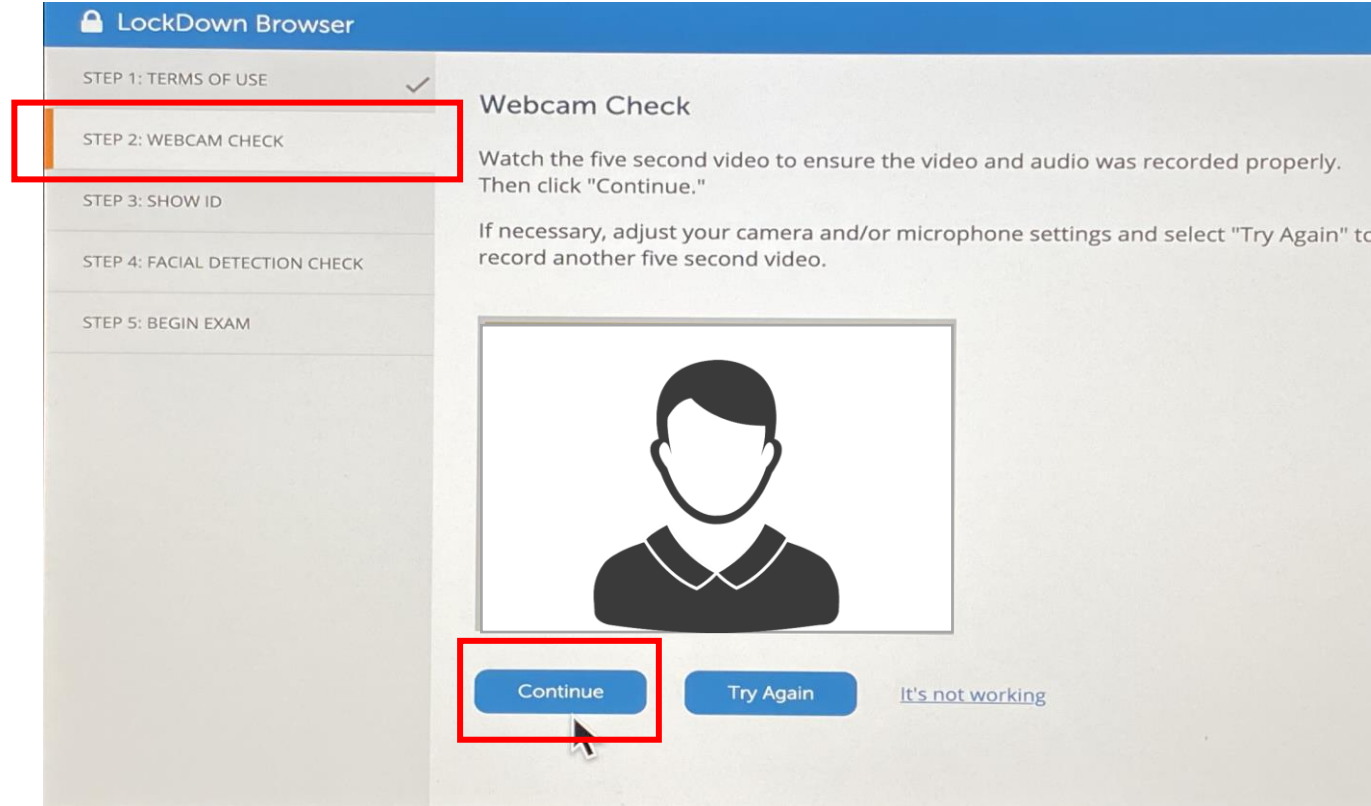

ج. اضغط على "Continue" للانتقال إلى الخطوة الثالثة.

C. Click on "Continue" to move to third step.

Step 3: Show ID Card

الخطوة الثالثة: إبراز البطاقة الجامعية

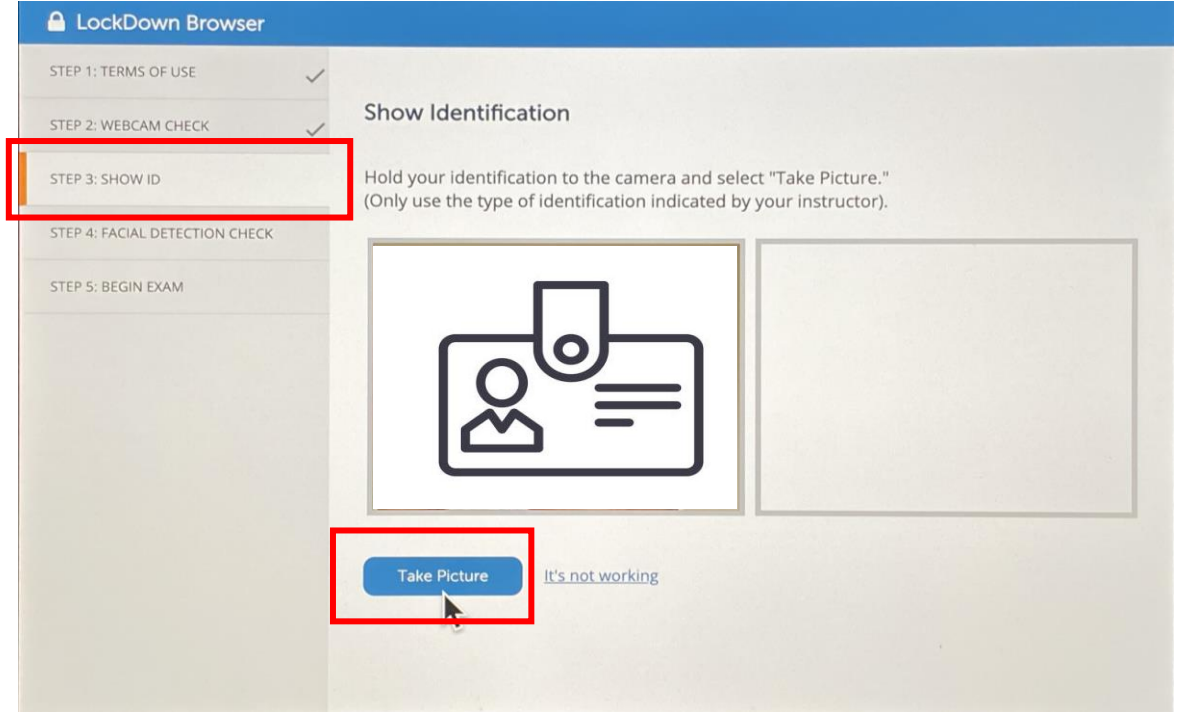
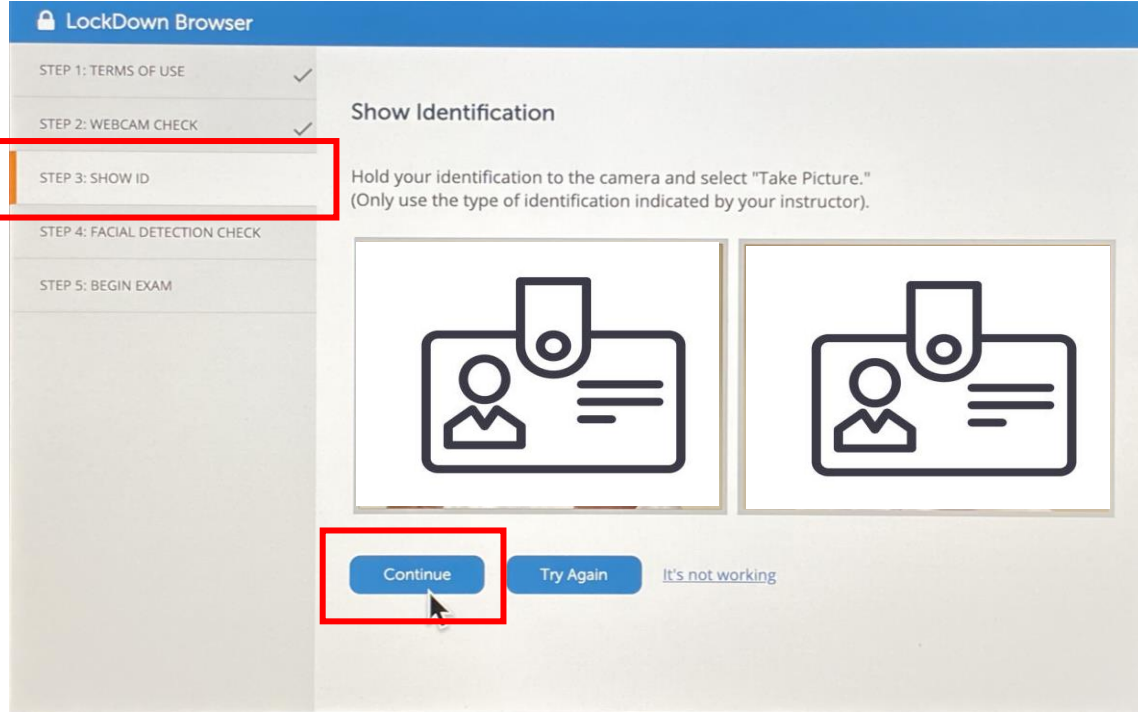

ب. اضغط على "Continue" للانتقال إلى الخطوة الرابعة.

أ. ارفع بطاقتك الجامعية أو ما يثبت هويتك أمام الكاميرا ثم اضغط على "Take Picture".

B. Click on "Continue" to move the fourth Step.

A. Show your ID card and then click on "Take Picture".

الخطوة الرابعة: خاصية التعرف على الوجه Step 4: Facial Detection Check

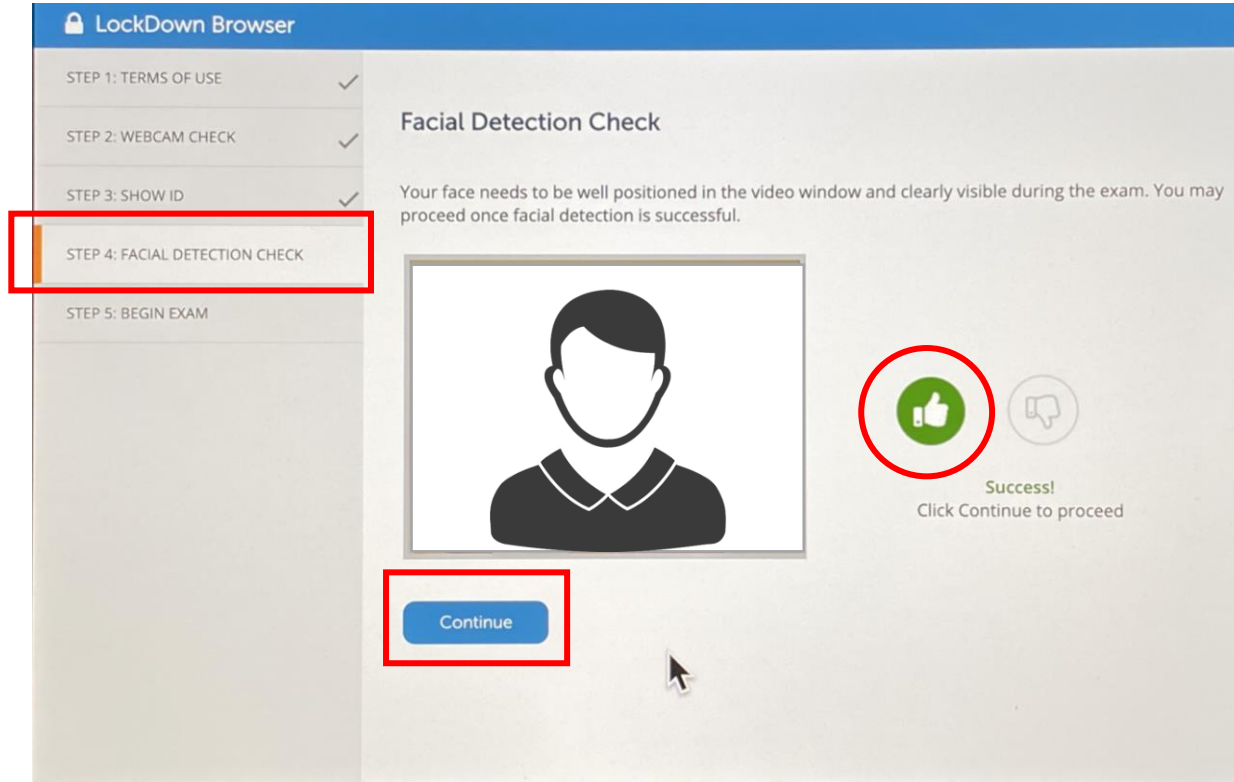

تأكد من أن وجهك في منتصف مربع الفيديو ثم اضغط على "Continue" بعد ظهور العلامة الخضراء .

Ensure that your face is well positioned in the video window and then click on "Continue" if the thumb symbol is green.

Step 5: Begin Exam

الخطوة الخامسة: بدء الاختبار

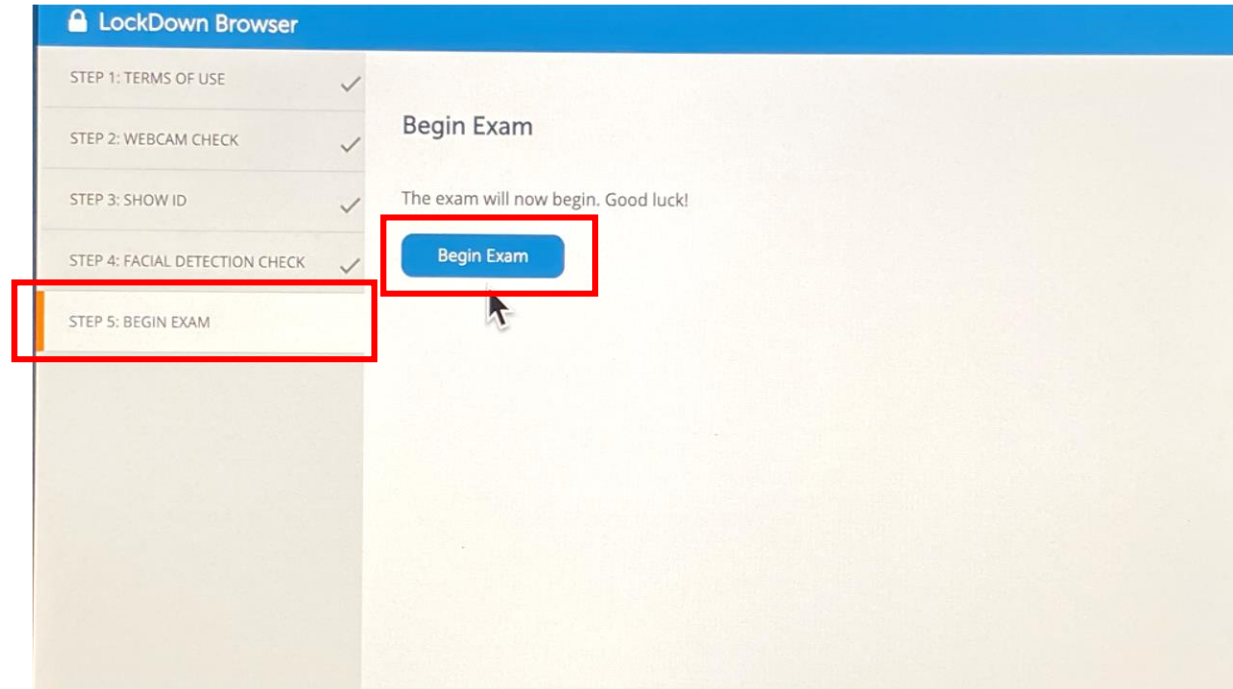

اضغط على "Begin Exam" كما هو موضح في الصورة.

Click on "Begin Exam" as it is shown in the picture.

11. بعد الانتهاء من حل أسئلة الاختبار، اضغط على "Submit all and finish".

11. After answering the exam questions, click on "Submit all and finish".

Question	Status
1	Answer saved
2	Answer saved
3	Answer saved
4	Answer saved
5	Answer saved
6	Answer saved
7	Answer saved
8	Answer saved
9	Answer saved
10	Answer saved
11	Answer saved
12	Answer saved
13	Answer saved
14	Answer saved
15	Answer saved
16	Answer saved
17	Answer saved
18	Answer saved

12. بعد الانتهاء من الاختبار، اضغط على "Exit Lockdown Browser"

12. After completing the exam, click on "Exit Lockdown Browser".

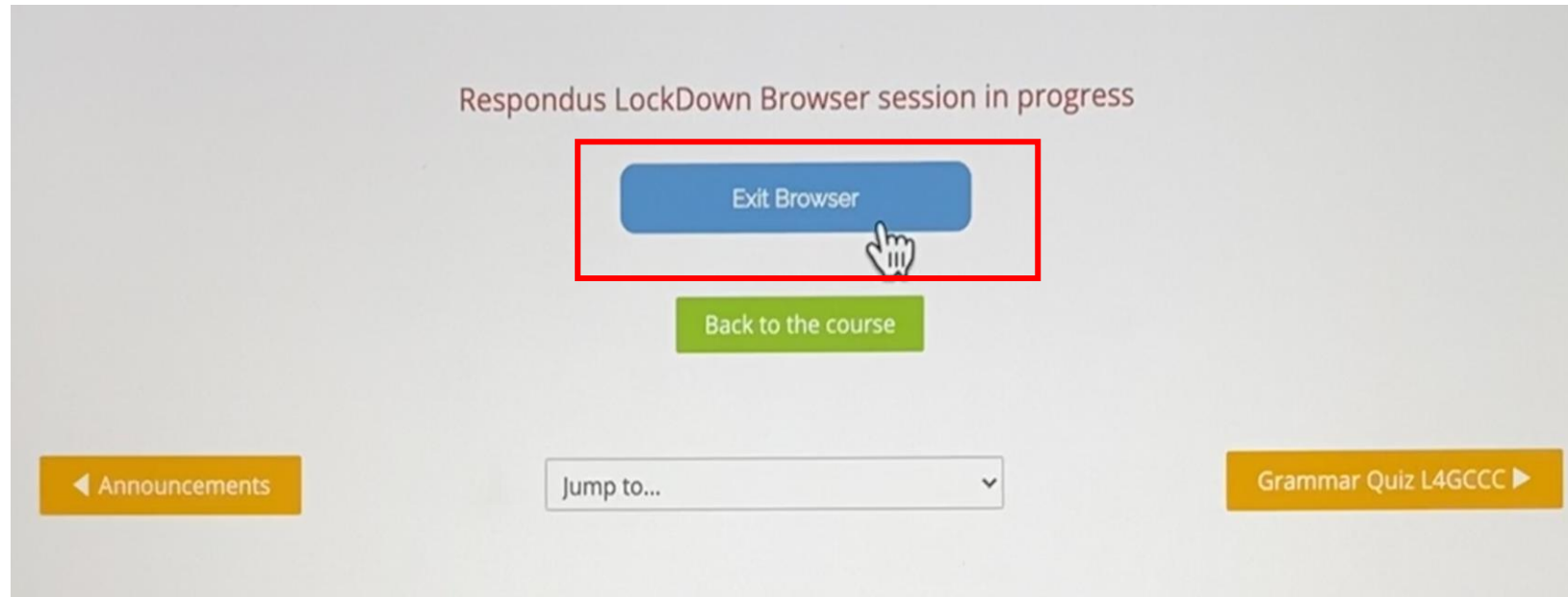

ملاحظة

- في حالة وجود أي مشكلة فنية، الرجاء التواصل مع مركز تقنيات التعليم على البريد الإلكتروني:

support@shct.edu.om أو student.support@shct.edu.om

- أو بالاتصال على الرقم: 26852880، من الأحد إلى الخميس، من الساعة 8:00 صباحاً إلى الساعة 3:00 مساءً أو خلال فترة الاختبارات.

Notice

- If you face any technical issue, please contact the Educational Technologies Center at the email:

student.support@shct.edu.om **OR** support@shct.edu.om

- Or call 26852880 from Sunday to Thursday 8:00 am to 3:00 pm or during the examination time.